

Producer Farm Data Report

Crop Year : 2022

Producer Name and Address

SCHACHTERLE, PHYLLIS
420 BUTLER ST
UNIT 8
ACKLEY, IA 50601-1773

Recording County Office Name

FRANKLIN, IOWA

Number of Farms	Number of Tracts	Farmland	Cropland	DCP Cropland	CRP Cropland	Eff DCP Cropland	Total Base Acres
1	1	156.69	150.37	150.37	0	150.37	149.90

State & County	ARC/PLC Elig	Farm	Tract	Relationship to Farm/Tract	Producer	Farmland	DCP Cropland	CRP Cropland	Eff DCP Cropland	Total Base Acres	HEL Code	Wetland Code
FRANKLIN, IA	EG	49	3222	Operator	ARENDS, ROBERT, H	156.69	150.37	0.00	150.37	149.90	06	NC
				Owner	SCHACHTERLE, PHYLLIS							

HEL Codes:

01 = HEL determinations not completed for all fields on the tract
02 = HEL field on tract. Conservation system being actively applied
03 = HEL field on tract. Conservation system is not required - no agricultural commodity
04 = HEL field on tract. 2 years to implement conservation system on former CRP land
05 = HEL field on tract. Conservation system not being actively applied
06 = NHEL: No agricultural commodity planted on undetermined fields

Wetland Codes:

NC = Wetland determinations not complete
TN = Tract does not contain a wetland
TY = Tract contains a wetland or farmed wetland

ARC/PLC Elig Codes:

CG = Ineligible - Complete G/I/F History
EG = Eligible
IG = Partial or Missing G/I/F History

Abbreviated 156 Farm Record

See Page 2 for non-discriminatory Statements.

Operator Name : ROBERT H ARENDS
CRP Contract Number(s) : None
Recon ID : None
Transferred From : None
ARCPLC G//F Eligibility : Eligible

Farm Land Data

Farmland	Cropland	DCP Cropland	WBP	EWP	WRP	GRP	Sugarcane	Farm Status	Number Of Tracts
156.69	150.37	150.37	0.00	0.00	0.00	0.00	0.0	Active	1
State Conservation	Other Conservation	Effective DCP Cropland	Double Cropped		CRP	MPL	DCP Ag.Rel. Activity	SOD	
0.00	0.00	150.37	0.00		0.00	0.00	0.00	0.00	

Crop Election Choice

ARC Individual	ARC County	Price Loss Coverage
None	CORN, SOYBN	None

DCP Crop Data

Crop Name	Base Acres	CCC-505 CRP Reduction Acres	PLC Yield	HIP
Corn	112.42	0.00	126	
Soybeans	37.48	0.00	42	
TOTAL	149.90	0.00		

NOTES

Tract Number : 3222
Description : SW 1/4 35 Geneva 91-19
FSA Physical Location : IOWA/FRANKLIN
ANSI Physical Location : IOWA/FRANKLIN
BIA Unit Range Number :
HEL Status : NHEL: No agricultural commodity planted on undetermined fields
Wetland Status : Wetland determinations not complete
WL Violations : None
Owners : DAVID SCHACHTERLE, JAMES SCHACHTERLE, STEVEN SCHACHTERLE, SHERYL ARENDS
Other Producers : None
Recon ID : None

Tract Land Data

Farm Land	Cropland	DCP Cropland	WBP	EWP	WRP	GRP	Sugarcane
156.69	150.37	150.37	0.00	0.00	0.00	0.00	0.0

IOWA
FRANKLIN
Form: FSA-156EZ



FARM : 49
Prepared : 9/5/23 9:10 AM CST
Crop Year : 2023

Abbreviated 156 Farm Record

Tract 3222 Continued ...

State Conservation	Other Conservation	Effective DCP Cropland	Double Cropped	CRP	MPL	DCP Ag. Rel Activity	SOD
0.00	0.00	150.37	0.00	0.00	0.00	0.00	0.00

DCP Crop Data

Crop Name	Base Acres	CCC-505 CRP Reduction Acres	PLC Yield
Corn	112.42	0.00	126
Soybeans	37.48	0.00	42
TOTAL	149.90	0.00	

NOTES

--

In accordance with Federal civil rights law and U.S. Department of Agriculture (USDA) civil rights regulations and policies, the USDA, its Agencies, offices, and employees, and institutions participating in or administering USDA programs are prohibited from discriminating based on race, color, national origin, religion, sex, gender identity (including gender expression), sexual orientation, disability, age, marital status, family/parental status, income derived from a public assistance program, political beliefs, or reprisal or retaliation for prior civil rights activity, in any program or activity conducted or funded by USDA (not all bases apply to all programs). Remedies and complaint filing deadlines vary by program or incident.

Persons with disabilities who require alternative means of communication for program information (e.g., Braille, large print, audiotape, American Sign Language, etc.) should contact the responsible Agency or USDA's TARGET Center at (202) 720-2600 (voice and TTY) or contact USDA through the Federal Relay Service at (800) 877-8339. Additionally, program information may be made available in languages other than English.

To file a program discrimination complaint, complete the USDA Program Discrimination Complaint Form, AD-3027, found online at http://www.ascr.usda.gov/complaint_filing_cust.html and at any USDA office or write a letter addressed to USDA and provide in the letter all of the information requested in the form. To request a copy of the complaint form, call (866) 632-9992. Submit your completed form or letter to USDA by (1) mail: U.S. Department of Agriculture Office of the Assistant Secretary for Civil Rights 1400 Independence Avenue, SW Washington, D.C. 20250-9410; (2) fax: (202) 690-7442; or (3) e-mail: program.intake@usda.gov. USDA is an equal opportunity provider, employer, and lender.

Farm 49 T-3222

SW 1/4 35 GENEVA

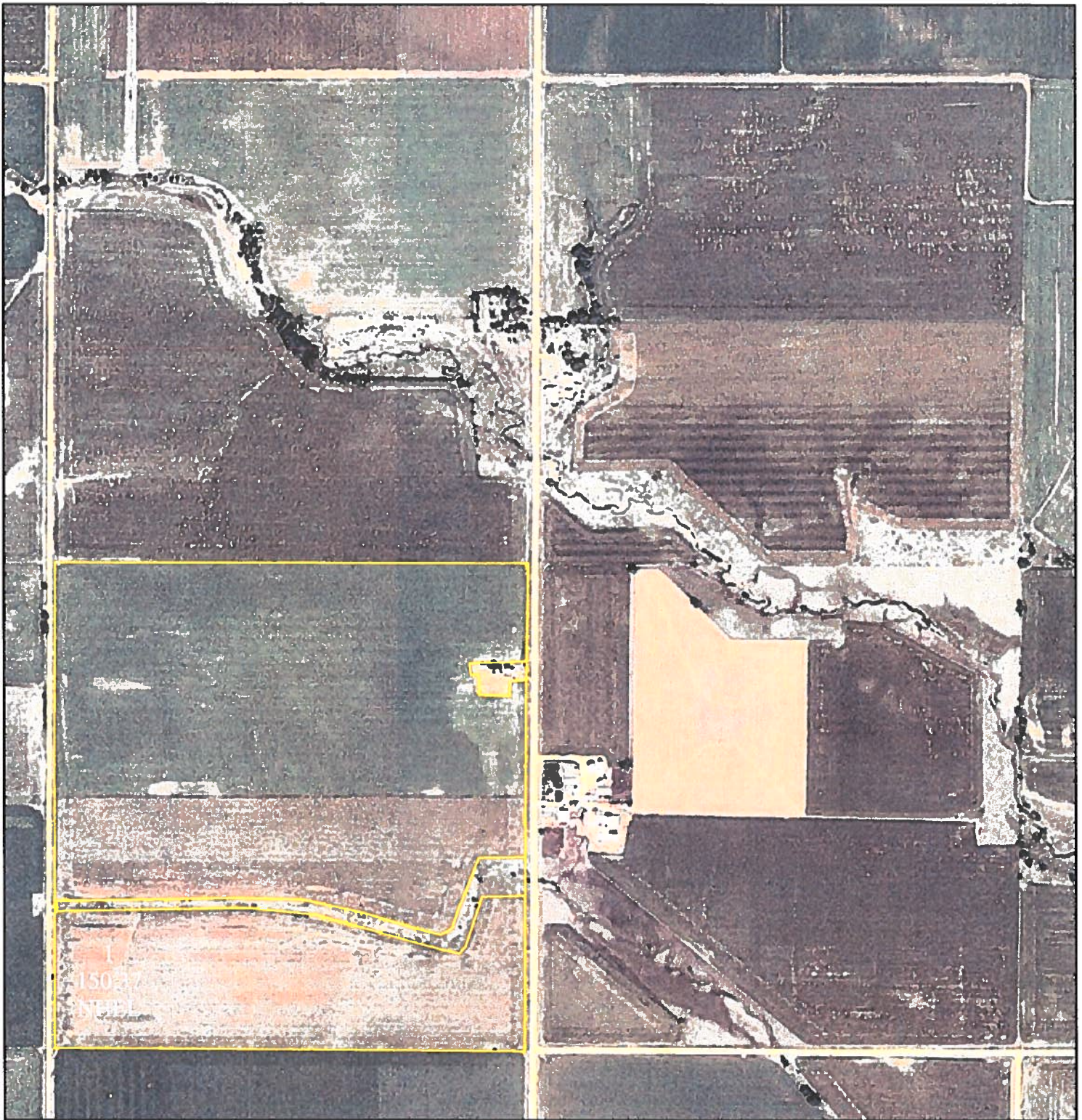

0 205 410 820 Feet
NOT TO SCALE
1 inch equals 731.391808 feet

Wetland Determination Identifiers

- Restricted Use
- ▼ Limited Restrictions
- Exempt from Conservation Compliance Provisions
- Field Boundary



FRANKLIN COUNTY FSA

October 31, 2007

"Disclaimer: Wetland identifiers do not represent the size, shape, or specific determination of the area. Refer to your original determination (CPA-026 and attached maps) for exact wetland boundaries and determinatins or contact NRCS."