

Tract Number : 560

Description : E½ NW¼ Sec.32 Buckingham

FSA Physical Location : IOWA/TAMA

ANSI Physical Location : IOWA/TAMA

BIA Unit Range Number :

HEL Status : NHEL: No agricultural commodity planted on undetermined fields

Wetland Status : Wetland determinations not complete

WL Violations : None

Owners : GAYLE A ADELMUND REVOCABLE TRUST DATED 05/18/2016

Other Producers : None

Recon ID : None

Tract Land Data							
Farm Land	Cropland	DCP Cropland	WBP	EWP	WRP	GRP	Sugarcane
75.94	75.94	75.94	0.00	0.00	0.00	0.00	0.0

IOWA
TAMA
Form: FSA-156EZ



Abbreviated 156 Farm Record

FARM : 5830
Prepared : 5/13/24 2:50 PM CST
Crop Year : 2024

Tract 560 Continued ...

State Conservation	Other Conservation	Effective DCP Cropland	Double Cropped	CRP	MPL	DCP Ag. Rel Activity	SOD
0.00	0.00	75.94	0.00	0.00	0.00	0.00	0.00

DCP Crop Data			
Crop Name	Base Acres	CCC-505 CRP Reduction Acres	PLC Yield
Corn	37.22	0.00	189
Soybeans	37.05	0.00	55
TOTAL	74.27	0.00	

NOTES

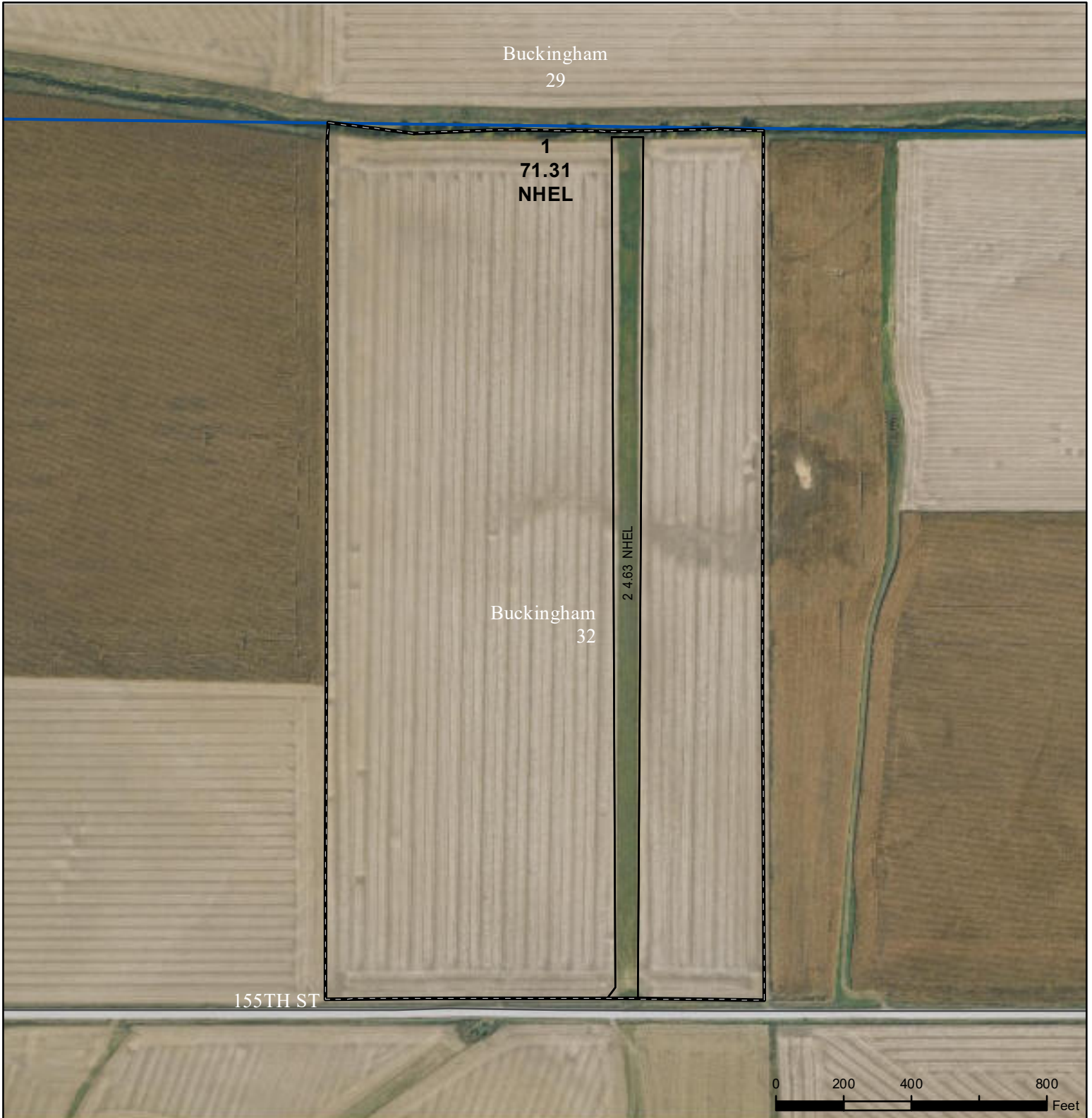

Legend

- Non-Cropland
- CRP
- Iowa PLSS
- Cropland
- Tract Boundary
- Iowa Roads

Wetland Determination Identifiers

- Restricted Use
- ▼ Limited Restrictions
- Exempt from Conservation
- Compliance Provisions

Tract Cropland Total: 75.94 acres

2024 Program Year
Map Created March 26, 2024

Farm **5830**
Tract **560**

United States Department of Agriculture (USDA) Farm Service Agency (FSA) maps are for FSA Program administration only. This map does not represent a legal survey or reflect actual ownership; rather it depicts the information provided directly from the producer and/or National Agricultural Imagery Program (NAIP) imagery. The producer accepts the data 'as is' and assumes all risks associated with its use. USDA-FSA assumes no responsibility for actual or consequential damage incurred as a result of any user's reliance on this data outside FSA Programs. Wetland identifiers do not represent the size, shape, or specific determination of the area. Refer to your original determination (CPA-026 and attached maps) for exact boundaries and determinations or contact USDA Natural Resources Conservation Service (NRCS).

USDA is an equal opportunity provider, employer, and lender.